

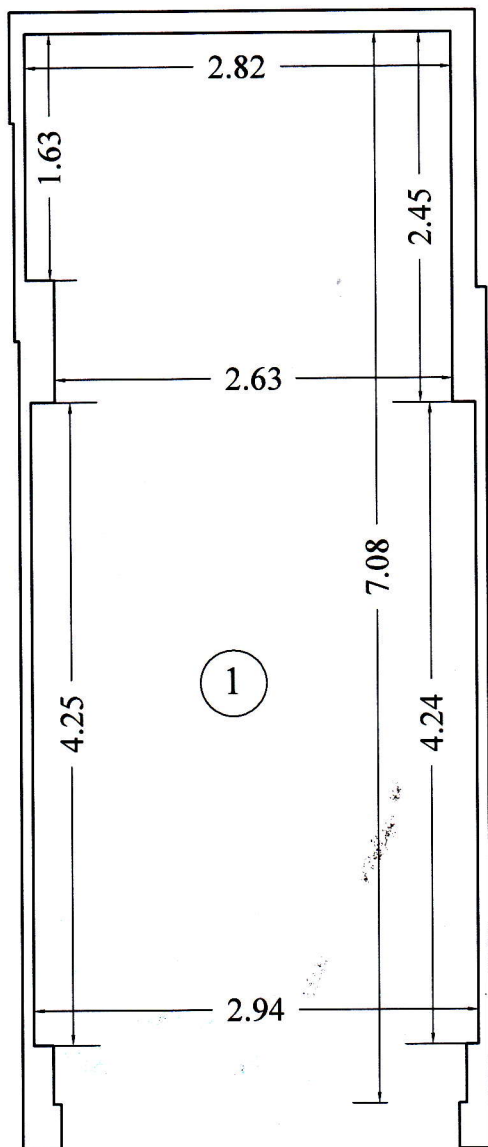

RELEVU GARAJ NR. 8

Scara 1:50

Nr.cadastral al terenului	Suprafata	Adresa imobilului	
		B-dul Mamaia, nr. 475 A, parter, garaj 8, Mamaia	
Cartea Funciara colectiva nr.		UAT	Constanta
Cod unitate individuala (U)		CF individuala	



Nr. incapere	Denumire incapere	Suprafata utila (mp)
1	Garaj nr.8	20.29
Suprafata Utila = 20.29 mp Suprafata construita = 23.22 mp		
Executant,		Data
Ing. Liliiana Baiceanu  CERTIFICAT DE AUTORIZARE Seria RO-B-F Nr. 0287 din 21.10.2010 BAICEANU LILIANA		14.01.2014
Receptionat,		Data
CATEGORIA A		