

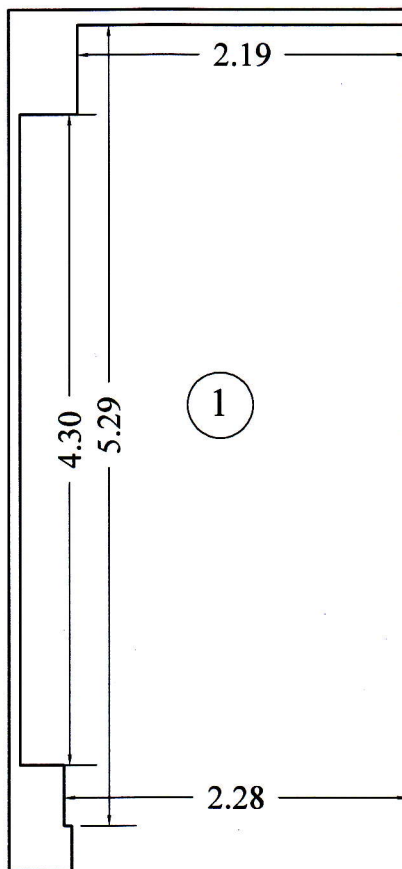

RELEVEU GARAJ NR. 9

Scara 1:50

Nr.cadastral al terenului	Suprafata	Adresa imobilului	
		B-dul Mamaia, nr. 475 A, parter, garaj 9, Mamaia	
Cartea Funciara colectiva nr.		UAT	Constanta
Cod unitate individuala (U)		CF individuala	



Nr. incapere	Denumire incapere	Suprafata utila (mp)
1	Garaj nr. 9	13.26
Suprafata Utila = 13.26 mp Suprafata construita = 15.05 mp		
Executant,		Data
Ing. Liliana Baiceanu 		14.01.2014
Receptionat,		Data

